P Block Elements: Explanation, Properties & Short Revision Notes

Search your topic here...

Limited Time Offer : JEE Main Test Series 2026

List of P Block Elements in Periodic Table with Group-wise Properties

The **p block elements** in Chemistry are crucial for JEE Main aspirants because they encompass a vast range of elements with distinct properties, trends, and applications. These elements are located on the right side of the periodic table, covering groups 13 to 18, and include many of the main group elements such as nonmetals, metalloids, and noble gases. Understanding the electronic configuration, periodic trends, and specific exceptions associated with p block elements lays a solid foundation for both conceptual and application-based problems encountered in competitive exams like JEE.

Position and List of P Block Elements

P block elements are found from group 13 (Boron family) to group 18 (Noble gases) in periods 2 to 7 of the modern periodic table. Their distinguishing feature is the filling of electrons in the p orbital. There are 35 recognized p block elements, spanning a diverse set that includes boron, carbon, nitrogen, oxygen, fluorine, neon, and others down each group.

Group	Family Name	Elements (by symbol, period 2–6)
13	Boron family	B, Al, Ga, In, Tl, Nh
14	Carbon family	C, Si, Ge, Sn, Pb, Fl
15	Nitrogen family	N, P, As, Sb, Bi, Mc
16	Oxygen family (Chalcogens)	O, S, Se, Te, Po, Lv
17	Halogens	F, Cl, Br, I, At, Ts
18	Noble gases	He, Ne, Ar, Kr, Xe, Rn, Og

This wide spectrum includes main group elements central to topics like oxidation numbers, molecular geometry, and chemical bonding.

Electronic Configuration and Group Trends

The general valence shell electronic configuration for p block elements is $\mathbf{ns^2np^{1-6}}$. The number of electrons in the p subshell determines the group (e.g., np^1 for group 13, np^6 for group 18 except helium). This configuration results in a variety of properties such as variable oxidation states, especially in heavier elements due to the inert pair effect.

- Group 13: ns^2np^1 (Boron family)
- Group 14: ns^2np^2 (Carbon family)
- Group 15: ns^2np^3 (Nitrogen family)
- Group 16: ns^2np^4 (Oxygen family)
- Group 17: ns^2np^5 (Halogens)
- Group 18: ns^2np^6 (Noble gases, except He: $1s^2$)

Common periodic trends include increasing metallic character down the group and nonmetallic character across a period. Questions on electronic configuration and period/group location are frequent in both practice and previous JEE Main papers.

General Properties and Trends of P Block Elements

The **characteristics of p block elements** include pronounced variation among metals, nonmetals, and metalloids, and distinctive changes moving across periods and down groups. Key physical and chemical trends include:

- Atomic and ionic size increases down each group; typically decreases across a period.
- Ionization enthalpy decreases down each group but increases across a period.
- Electronegativity and nonmetallic character increase across the period.
- Variable oxidation states are common, especially for heavier p block elements.
- Many form covalent compounds; the ability for pi bonding is significant in nonmetals.
- Includes some of the most electronegative elements (e.g., fluorine, oxygen).
- Show anomalous behaviour at the top of each group (e.g., B, C, N, O, F).

Property	General Trend
Atomic Radius	Increases down, decreases across
Ionization Energy	Decreases down, increases across
Electronegativity	Decreases down, increases across
Oxidation States	More variable in heavier elements (inert pair effect prominent)

Many questions in the JEE Main focus on exceptions and anomalies within group properties, such as the inert pair effect or unique behaviour of group 15 (nitrogen family) elements.

Uses and Real-Life Applications of P Block Elements

P block elements have pivotal roles in industrial, technological, and environmental contexts. For instance, nitrogen is essential for ammonia synthesis, phosphorus for fertilizers, sulfur in sulfuric acid, and silicon in semiconductors. Noble gases like argon and neon have uses in lighting and inert atmospheres. Understanding their applications aids in linking theory with practical, real-world chemistry for competitive exams.

- Group 13 elements: aluminum in alloys and packaging; boron in detergents and glasses.
- Group 15 elements: nitrogen for fertilizers, explosives; phosphorus in detergents.
- Group 16 elements: oxygen for respiration and metallurgy; sulfur in industrial acids.
- Group 17 elements: chlorine for water purification; fluorine in Teflon production.
- Group 18 elements: neon lights, helium for cryogenics and balloons.

Short Notes, Mnemonics and Quick Revision Tricks

Efficient memorization is vital. Mnemonics like **"B Al Ga In Tl Nh"** for group 13, or **"Can Silly Gentlemen Sniff Lead Fluorine"** (C Si Ge Sn Pb Fl) for group 14, help recall order. For properties, remember the phrase **"Metallic character increases down the group"**. Creating concise summary sheets or using Vedantu's revision notes can boost your retention and speed during revision.

- Practice recalling group order using creative sentences.
- Make flashcards for oxidation states and anomalies.
- Use Vedantu's p block revision notes for last-minute summary.

Comparison: P Block vs S, D, and F Blocks

The **p block elements** differ significantly from the s, d, and f blocks in their electronic configuration and chemical behaviour. S block elements have valence electrons in s orbitals (groups 1–2), d block fill d orbitals (transition metals, groups 3–12), and f block involves f orbital filling (lanthanides and actinides). P block covers main group elements showing greater variation in oxidation states, higher electronegativity, and more pronounced nonmetallic character.

Feature	P Block	S Block	D Block	F Block
Groups	13–18	1–2	3–12	Lanthanides & Actinides
Valence Subshell	ns^2np^{1-6}	ns^{1-2}	$(n-1)d^{1-10}ns^{0-2}$	$(n-2)f^{1-14}(n-1)d^{0-1}ns^2$
Typical Elements	Nonmetals, some metals, metalloids	Metals	Transition metals	Inner transition metals
Oxidation States	Variable (often +3 to +7)	Mostly +1, +2	Variable, multiple	Variable

Key JEE Main Practice and Resources

Maximize your JEE Main preparation with targeted practice. Use official p block practice papers and mock tests, and review real exam-level questions on differences between periodic trends, group behaviour, and anomalies. Download revision notes to create your own concise summaries. Consistent practice of question banks is a proven approach for top ranks.

- Apply knowledge to interpret variations in physical and chemical properties (e.g., group 17 reactivity or group 16 oxidation states).
- Utilize solved examples and previous year papers from Vedantu's Chemistry section.
- Study exceptions and trends using summary tables for fast recall.

Explore More JEE Chemistry Topics

- Compare with s block elements and identify their unique periodic trends.
- Understand d block element properties relevant to JEE Main.
- Review concept notes on periodic classification for complete exam coverage.
- Consult important questions for p block to identify likely exam areas.
- Practice consistently with p block element mock tests for speed and accuracy.
- Explore in-depth content on coordination compounds involving p block elements.
- Review hydrocarbon chemistry linked to p block reactivity.

Regular revision and conceptual clarity on **p block elements** ensure you excel in both theory and application questions in JEE Main. Use Vedantu's curated resources for focused learning and efficient last-minute revision.

Courses (Class 3 - 12)

NEET Crash

JEE

NEET

JEE/NEET Foundation

CBSE

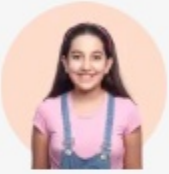

ICSE

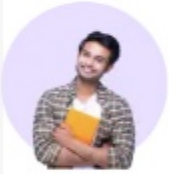

Olympiad

Vedantu
Learn LIVE Online

Watch videos on

P Block Elements: Explanation, Properties & Short Revision Notes

P Block Elements | Group 15 | Class 12 | JEE Main 2021 | JEEt Lo 2021 | Vedantu JEE

Subscribe

Share

2.3K likes 97.3K Views 5 years ago

Vedantu
Learn LIVE Online

Book your Free Demo session

Get a flavour of LIVE classes here at Vedantu

Book a free demo

VEDANTU IMPROVEMENT PROMISE VIP

Vedantu Improvement Promise

We promise improvement in marks or get your fees back. T&C Apply*